

RE: S0-1 & S0-2 FOR
FOUNDATION NOTES
& SCHEDULE

PLEASE REVIEW
ARCHITECTURAL DRGS.
FOR SLOPES DROPS &
DEPRESSIONS.

SLAB NOTE
 *4" THICK CONCRETE SLAB (UNLESS NOTED OTHERWISE)
 ON MINIMUM TEN(10) MIL VAPOR BARRIER ON COMPACTED
 FILL SUBGRADE. THE VAPOR BARRIER SHALL CONFORM TO
 ASTM E1745 CLASS A OR BETTER AND SHALL HAVE A
 MAXIMUM WATER VAPOR PERMEANCE OF 0.01 PERMS
 WHEN TESTED IN ACCORDANCE WITH ASTM E96.
 THE VAPOR BARRIER SHALL BE INSTALLED PER THE
 MANUFACTURER'S RECOMMENDATIONS AND ASTM E1643,
 STANDARD PRACTICE FOR INSTALLATION OF WATER VAPOR
 BARRIERS USED IN CONTACT WITH EARTH OR GRANULAR
 FILL UNDER CONCRETE SLABS. REFER TO GEOTECHNICAL
 REPORT FOR SUBGRADE PREPARATION AND COMPACTION
 REQUIREMENTS.

GRADE BEAM SCHEDULE

PLAN MARK	PLAN SYM.	BEAM WIDTH	BEAM DEPTH	NOTES
THICKENED SLAB	RE: PLAN	12"	12"	2-#6 BOT.
REINF. BEAM	RB	12"	30"	2-#5 BOT. w/#3 TIES@EACH TENDON
GRADE BEAM	---	12"	30"	1 TENDON

1 FOUNDATION PLAN - CLUB
SCALE: 1/8"=1'-0"

Sheet Title: ROOF FRAMING AND SHEARWALL PLAN - CLUB

Revision	Description	Date
1		9/22/15

Drawn By: MJS	Checked By: ZA
Drawing Scale: As Noted	Project No. 1304-016
ISSUED FOR:	DATE:
<input type="checkbox"/> 60% PROGRESS	
<input type="checkbox"/> CD 60%	
<input type="checkbox"/> CD 95%	
<input type="checkbox"/> CD 100%	
<input type="checkbox"/> Pricing	
<input type="checkbox"/> Bidding	
<input type="checkbox"/> Permit	
<input checked="" type="checkbox"/> Construction	08-14-15

Patel

9-22-15
Texas Registered Engineering Firm
F-4163

THIS DRAWING IS PART OF A SET OF DRAWINGS FOR THE PROJECT AND SHALL NOT BE CONSIDERED VALID UNLESS IT IS ACCOMPANIED BY THE COMPLETE SET OF DRAWINGS.
CONFIDENTIAL - TRADE SECRETS
THE INFORMATION DISCLOSED HEREIN IS PROPRIETARY WITH STERLING ENGINEERING GROUP OF COMPANIES LLC AND SHOULD NOT BE USED, REPRODUCED OR DISCLOSED WITHOUT ITS EXPRESS WRITTEN PERMISSION. THE INFORMATION HEREIN IS PART OF A DESIGN PROCESSING DOCUMENT.
UNAUTHORIZED USE OR COPYING OF THIS OR ANY CONTENTS HEREOF IS STRICTLY FORBIDDEN.

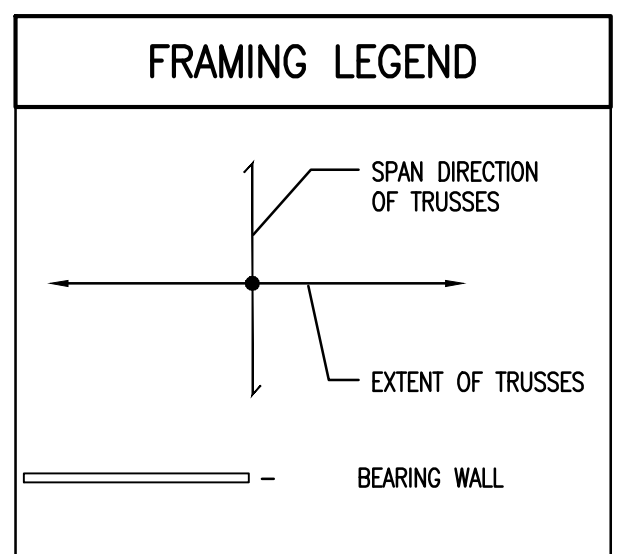
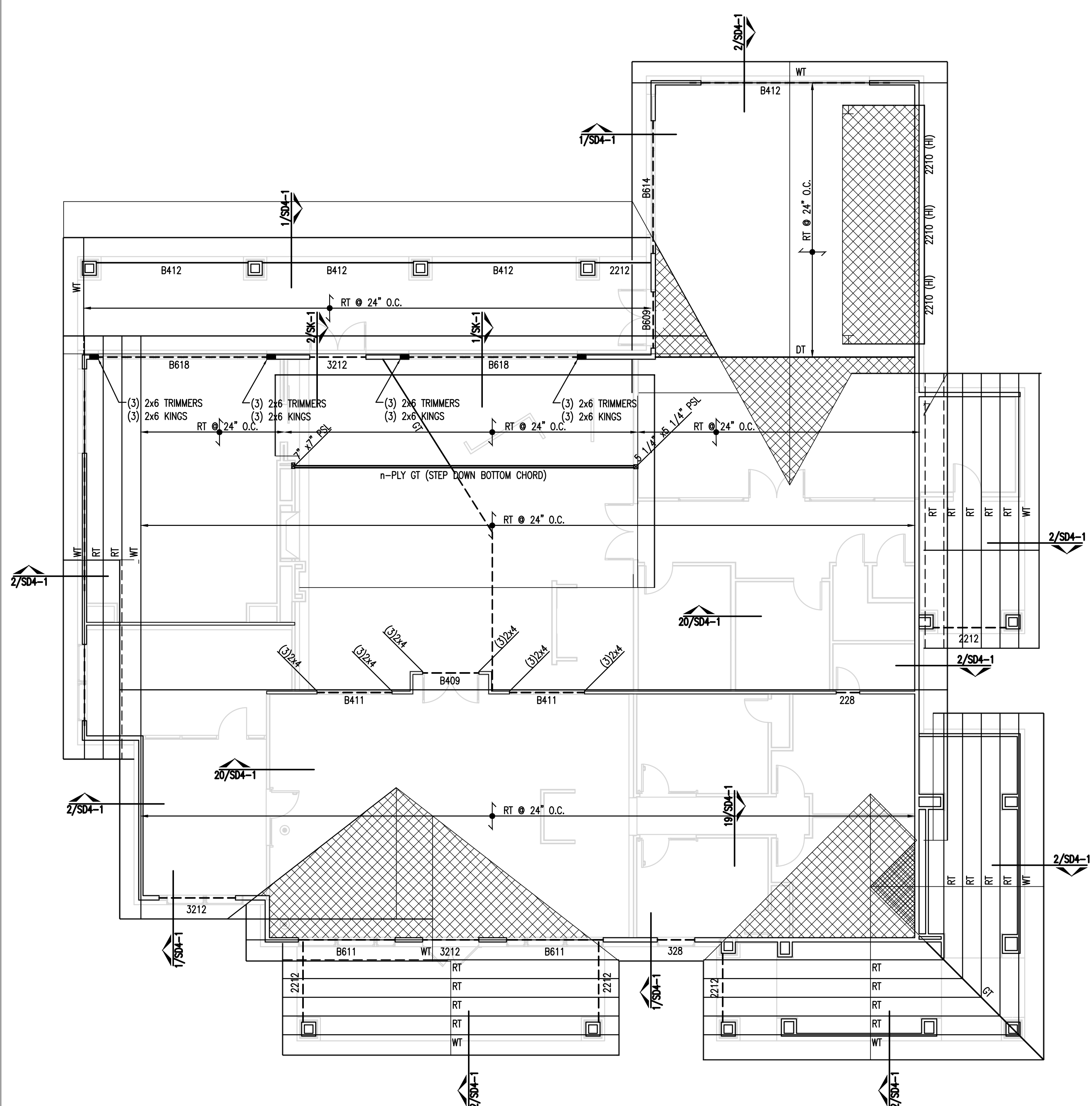

RE: SO-1, SO-3 & SO-5
FOR FRAMING NOTES
AND SCHEDULE

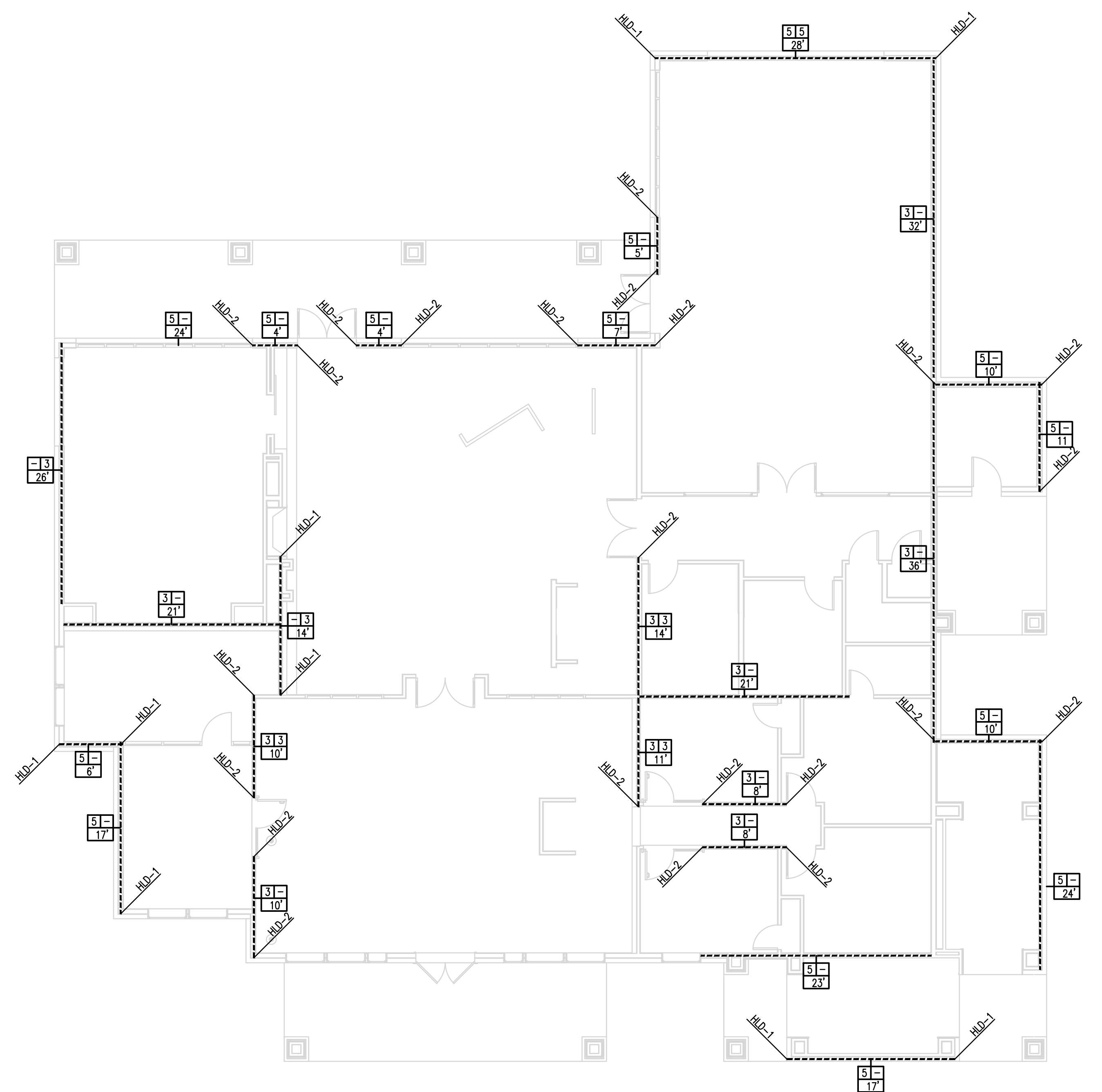

2 SHEARWALL PLAN - CLUB
SCALE: 1/8"=1'-0"

RE: SO-1, SO-3 & SO-5
FOR SHEARWALL NOTES
AND SCHEDULE

1 ROOF FRAMING PLAN - CLUB
SCALE: 1/8"=1'-0"

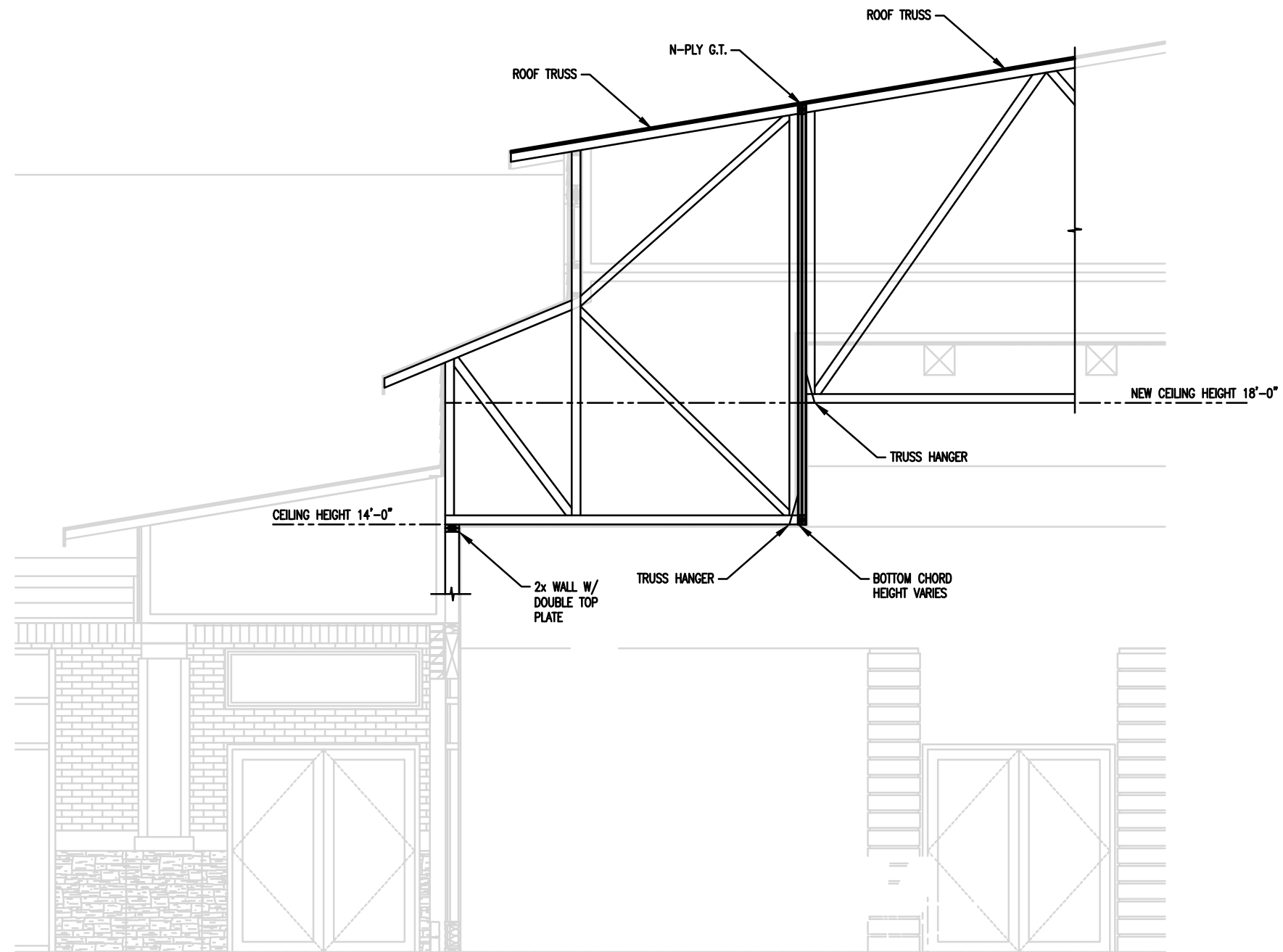

THE INFORMATION DISCLOSED HEREIN, IS PROPRIETARY WITH STERLING ENGINEERING GROUP OF COMPANIES LLC. AND SHOULD NOT BE USED, DUPLICATED OR DISCLOSED WITHOUT ITS EXPRESS WRITTEN PERMISSION. UNAUTHORIZED USE OR COPYING OF THIS OR ANY CONTENT IS STRICTLY FORBIDDEN.



Texas Registered Engineering Firm
F-4163

14025 West Road
Houston, Texas 77041
P:(281)583-7088 F:(281)583-5495

**KINGSLAND APARTMENTS
HOUSTON, TEXAS
A DEVELOPMENT BY: ODEN HUGHES
ARCHITECTURE BY: KELLY GROSSMAN ARCHITECTS
ROOF TRUSS SECTION**

PROJECT NO. 1304-016
REVISION:
DATE:
DRAWN BY:

SHEET NO.
DRAWING NO.

SK-1

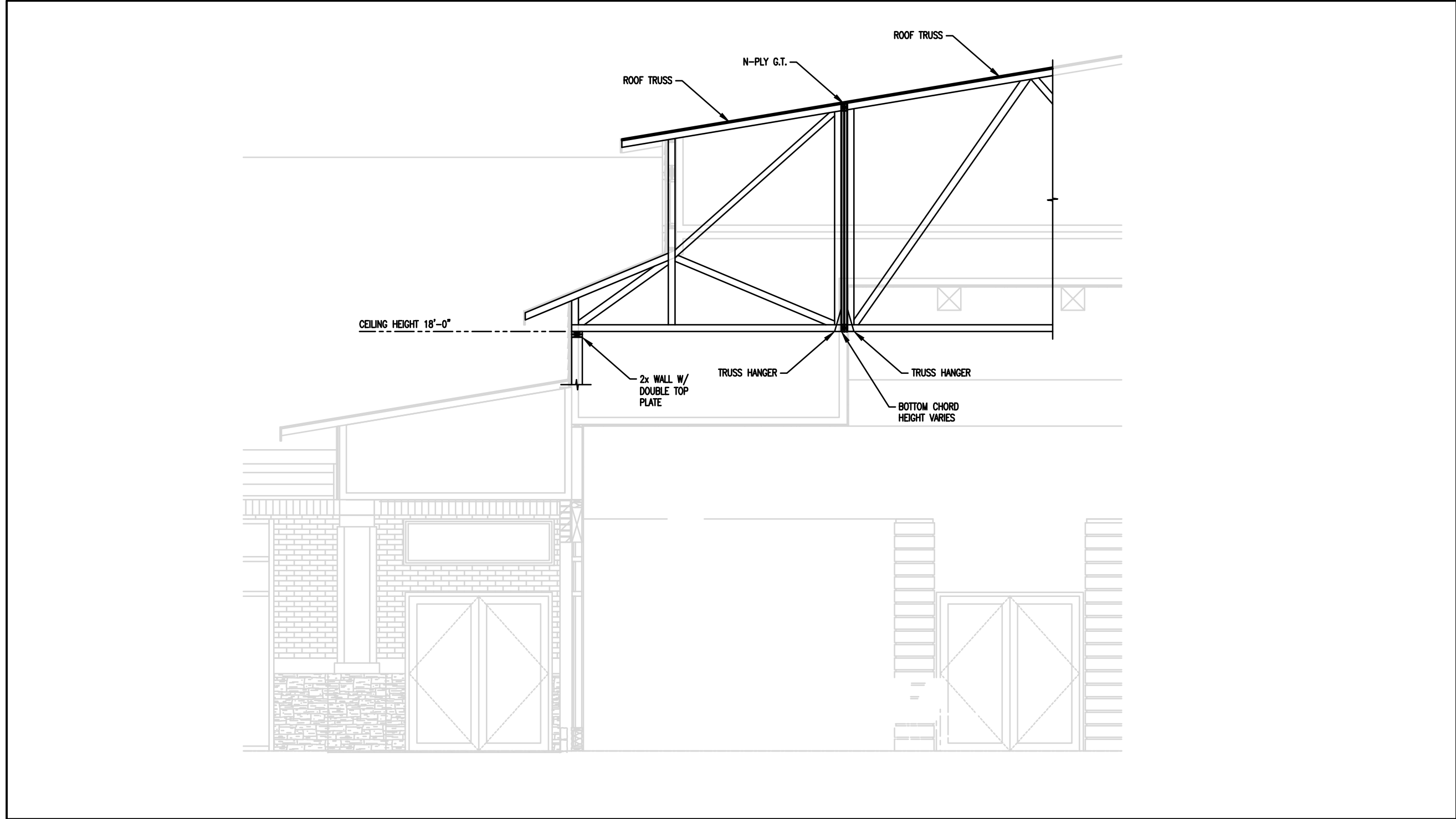

THE INFORMATION DISCLOSED HEREIN, IS PROPRIETARY WITH STERLING ENGINEERING GROUP OF COMPANIES LLC. AND SHOULD NOT BE USED, DUPLICATED OR DISCLOSED WITHOUT ITS EXPRESS WRITTEN PERMISSION. UNAUTHORIZED USE OR COPYING OF THIS OR ANY CONTENT IS STRICTLY FORBIDDEN.



Texas Registered Engineering Firm
F-4163

14025 West Road
Houston, Texas 77041
P:(281)583-7088 F:(281)583-5495

**KINGSLAND APARTMENTS
HOUSTON, TEXAS
A DEVELOPMENT BY: ODEN HUGHES
ARCHITECTURE BY: KELLY GROSSMAN ARCHITECTS
ROOF TRUSS SECTION**

PROJECT NO.	1304-016
REVISION:	
DATE:	
DRAWN BY:	

SHEET NO.
SK-2