

---

Addendum Number Two

Date: February 26<sup>th</sup>, 2016

---

Distribution: Ardent Residential, Oden Hughes, The Davies Collaborative

---

Project: Keesee Tract  
10801 S IH 35, Austin TX 78748

Owner: Ardent Residential  
5453 Burnet Road, Suite 203, Austin TX 78756

Architect: Davies Collaborative  
5453 Burnet Road, Suite 202, Austin, TX 78756

Architect's Project Number: 15002

---

The following additions, deletions and/or revisions shall be made part of the Plans and Specifications dated December 15, 2015 of the referenced project. This addendum shall have precedence over the plans and specifications on all items listed and described herein. This addendum shall not, however, change the intent and requirements of the plans and specifications for any item not specifically mentioned.

**Revised drawings are for the foundation design as requested by Oden Hughes.**

**END OF ADDENDUM NUMBER TWO**

**ATTACHMENTS:**

S201a, S201b, S201c, S201d, S301.

ISSUED BY THE ARCHITECT:



---

*(Signature)*

Copyright The Davies Collaborative

Lucy Park

*(Printed Name)*

---

Structural Engineer  
Viewtech Inc  
4205 Beltway Drive  
Addison, Texas 75001  
972.661.8187

MEP Engineer  
MEP Delta Design, LLC  
5453 Burnet Road  
Suite 202  
Austin, Texas 78756

Civil Engineer  
Longaro and Clarke  
3839 Bee Caves Rd #150  
Austin, TX 78746

Landscape Architect  
Coleman and Associates  
9890 Silver Mountain Drive  
Austin, Texas 78737  
512.476.2080

Interior Designer  
Laura Britt Design  
911 West 29th Street  
Austin, Texas 78751

Voice Data, Audiovisual, Security  
DataCom Design Group  
3500 Jefferson St  
Suite 300  
Austin, Texas 78731

ISSUANCES		
01	PERMIT SET	11.23.2015
02	GMP	12.15.2015

REVISIONS		
No.	Description	Date
B	Addendum B	02.26.2016

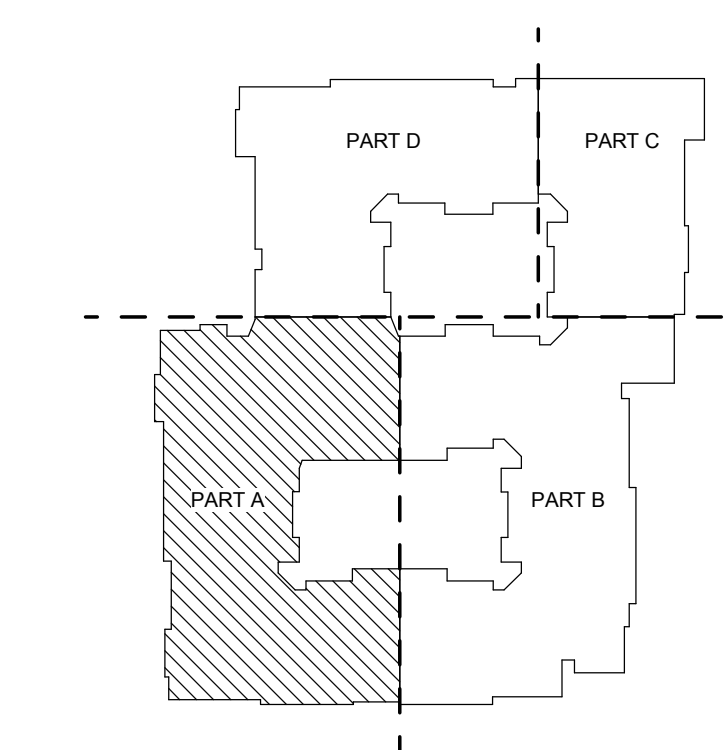
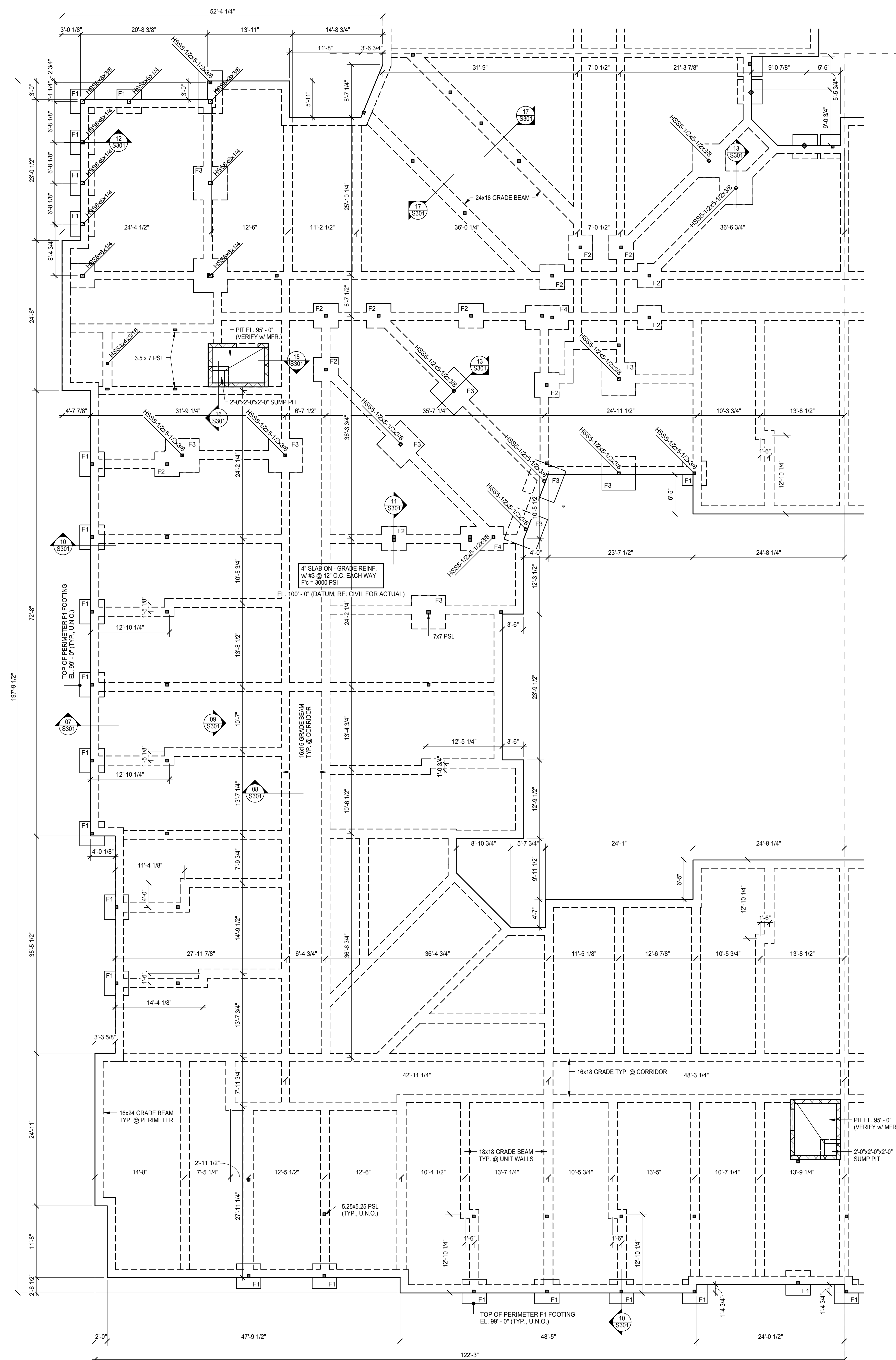

**VIEWTECH, INC.**  
3205 Beltway Drive Addison, TX 75001  
940.661.8187 www.vtinc.net

a multifamily project for



**Keesee Tract**

10801 S. IH35  
Austin, TX 78748

## Foundation Plan - Area A

Project Number	2015.172
Date	02.26.2015
Drawn By	CCW
Checked By	VL

**S201A**

Scale **As indicated**

**1** Foundation - Area A  
1/8" = 1'-0"



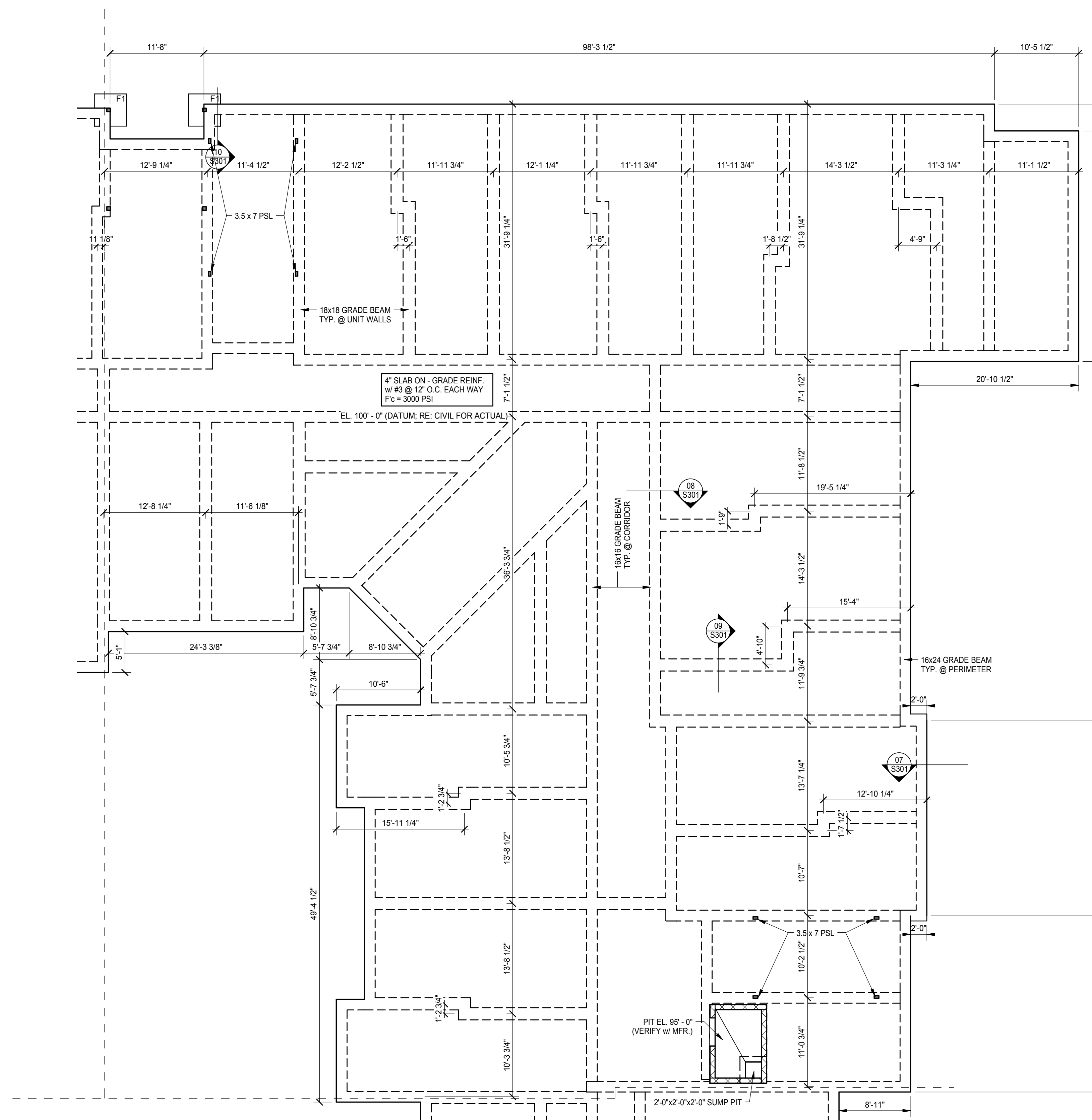

1 Foundation - Area C  
1/8" = 1'-0"

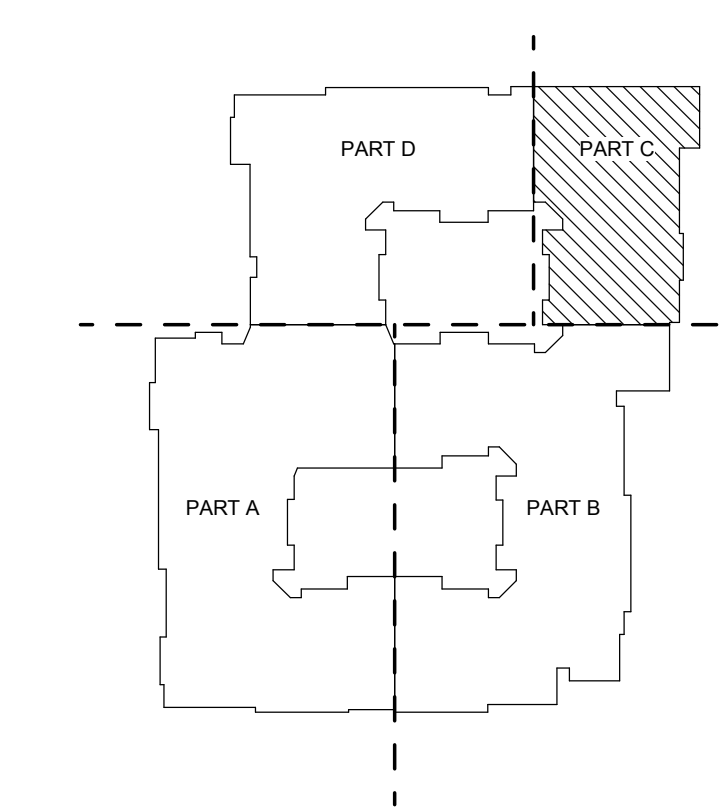

**VIEWTECH, INC.**  
3205 Beltway Drive Addison, TX 75001  
940.661.8187 www.vtinc.net

Structural Engineer  
Viewtech Inc  
4205 Beltway Drive  
Addison, Texas 75001  
972.661.8187

MEP Engineer  
MEP Delta Design, LLC  
5453 Burnet Road  
Suite 202  
Austin, Texas 78756

Civil Engineer  
Longaro and Clarke  
3839 Bee Caves Rd #150  
Austin, TX 78746

Landscape Architect  
Coleman and Associates  
9890 Silver Mountain Drive  
Austin, Texas 78737  
512.476.2080

Interior Designer  
Laura Britt Design  
911 West 29th Street  
Austin, Texas 78751

Voice Data, Audiovisual, Security  
DataCom Design Group  
3500 Jefferson St  
Suite 300  
Austin, Texas 78731

ISSUANCES		
01	PERMIT SET	11.23.2015
02	GMP	12.15.2015

REVISIONS		
No.	Description	Date
B	Addendum B	02.26.2016

a multifamily project for



**Keese Tract**

10801 S. IH35  
Austin, TX 78748

**Foundation Plan -  
Area C**

Project Number	2015.172
Date	02.26.2015
Drawn By	CCW
Checked By	VL

**S201C**

Scale **As indicated**



